

Reference: See Plats By Piedmont Engineers For  
 Greenville County Schools Dated  
 12-21-52 (1728), 2-3-56 (3006)

See Plat By C.O. Riddle For Robert  
 S. Small, Jr. Dated 7-2-81

Deed Book 2T - Page 112 — R.R. R/W  
 Deed Book 655 - Page 23 — Unlocated R.R. R/W

FILED  
 GREENVILLE CO. S. C.  
 APR 28 1 03 PM '86  
 JONNIE S. TANKERSLEY  
 R.M.C.

Legend: I.O. --- Old Iron Pin  
 I.N. --- New Iron Pin

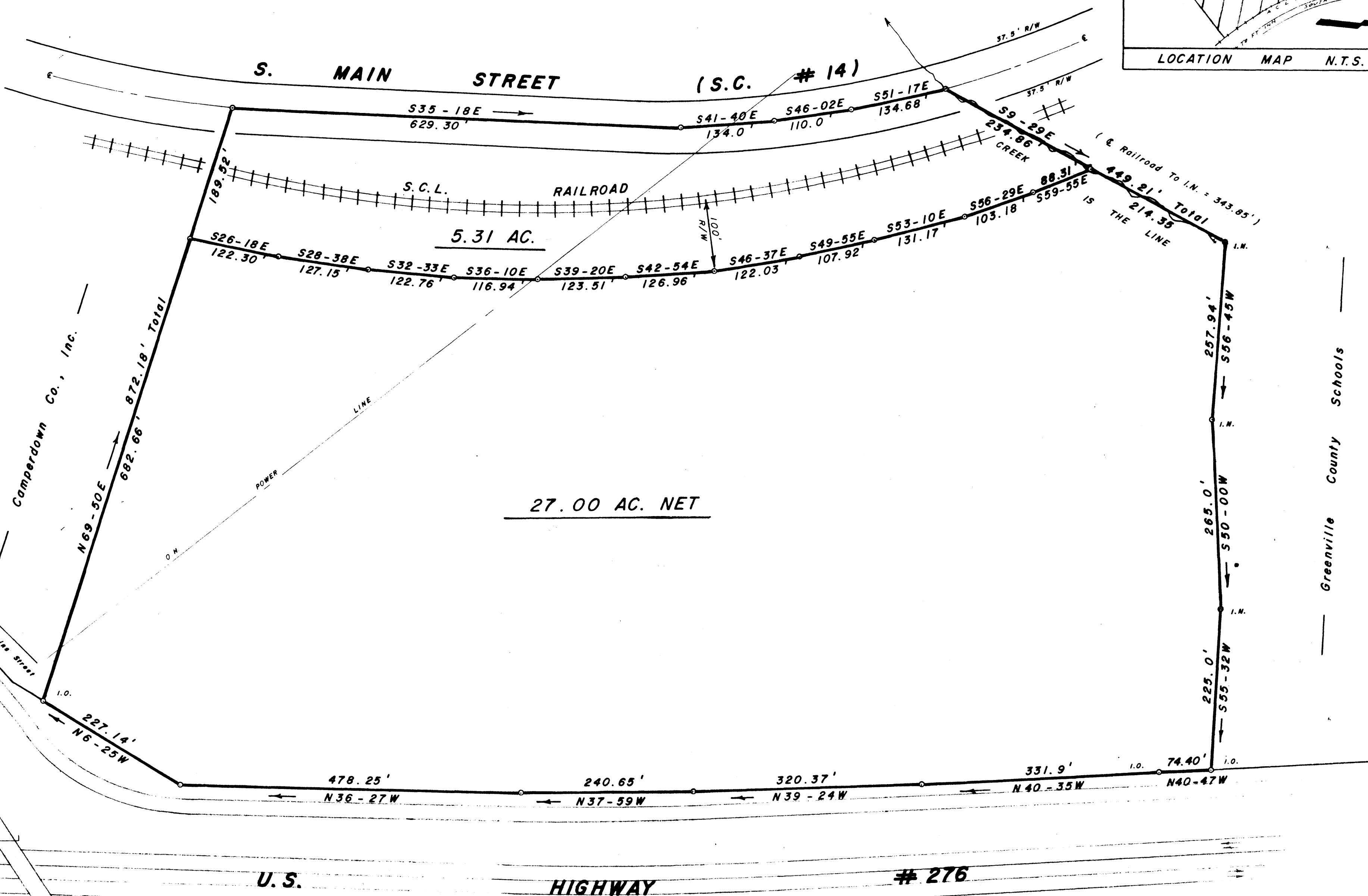
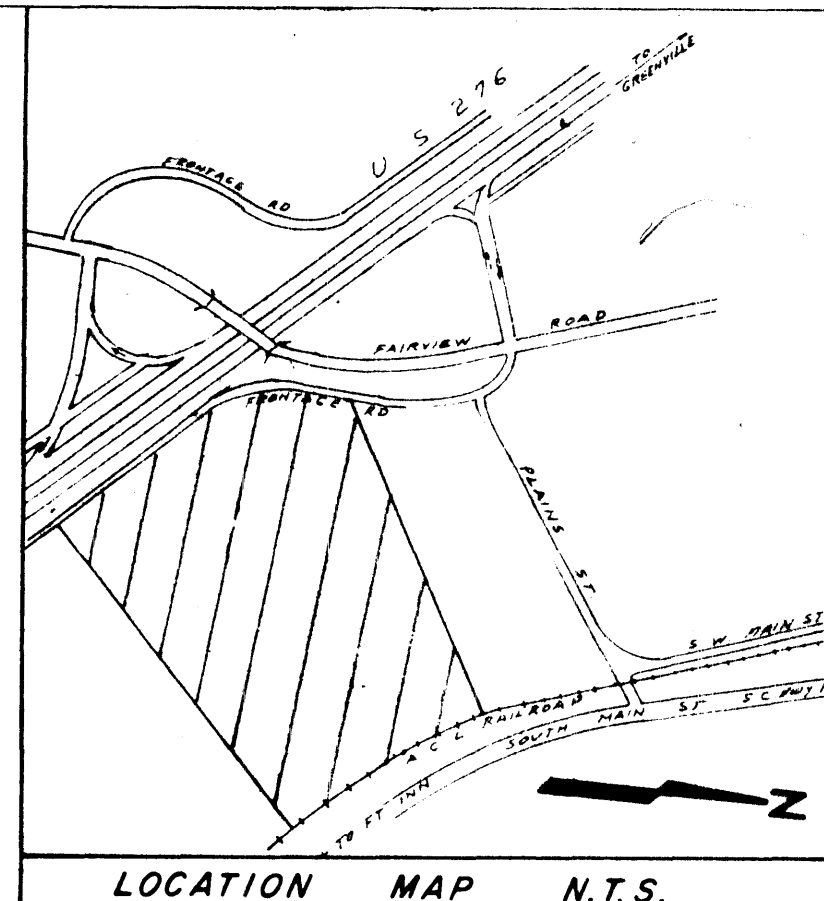
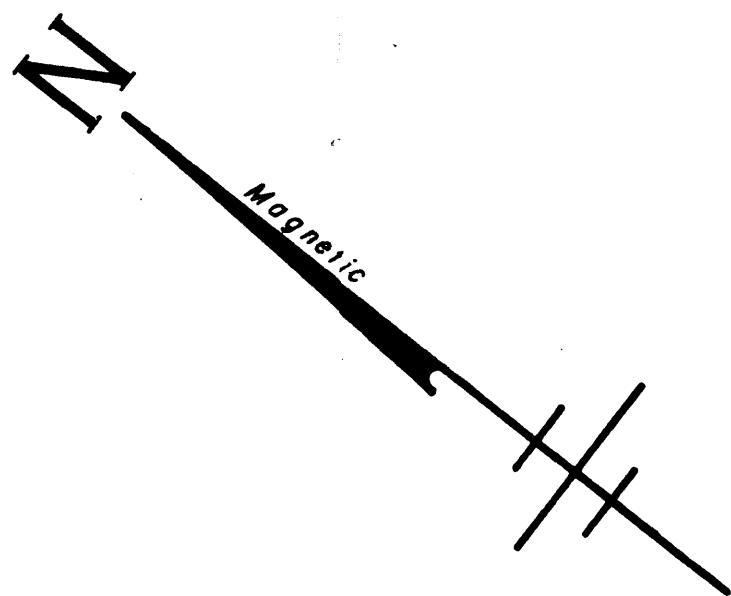

**SURVEY FOR**  
**JANIE DANIEL DETREVILLE ESTATE**  
**SIMPSONVILLE GREENVILLE CO.**  
**SOUTH CAROLINA**  
**MARCH 24, 1986**

APR 28 1986

12-P-21

35309

Note: Property Line Adjacent To Greenville  
 County Schools Re-established Based  
 On Deed At Book 40, Page 51 (Pearle  
 R. Daniel) Which is Slightly Different  
 From Other Surveys By Piedmont  
 Engrs. C. 206 Does Not Create Any Overlap.

I hereby certify that the accuracy of precision of the  
 field measurements shown hereon and the area  
 was determined by computer.

W. R. Williams, Jr.  
 P. E. & L. S. No. 3979

WRW

W. R. WILLIAMS, JR.  
 ENGR./SURVEYOR, Inc.  
 P. E. & L. S. No. 3979  
 15 S. MAIN STREET  
 TRAVELERS REST, S. C.  
 29690

Block Book 323 - 1 - Pt. of 1

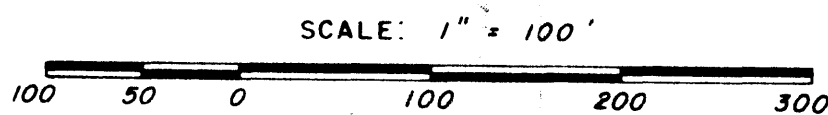

F.B. 86

MICROFILMED